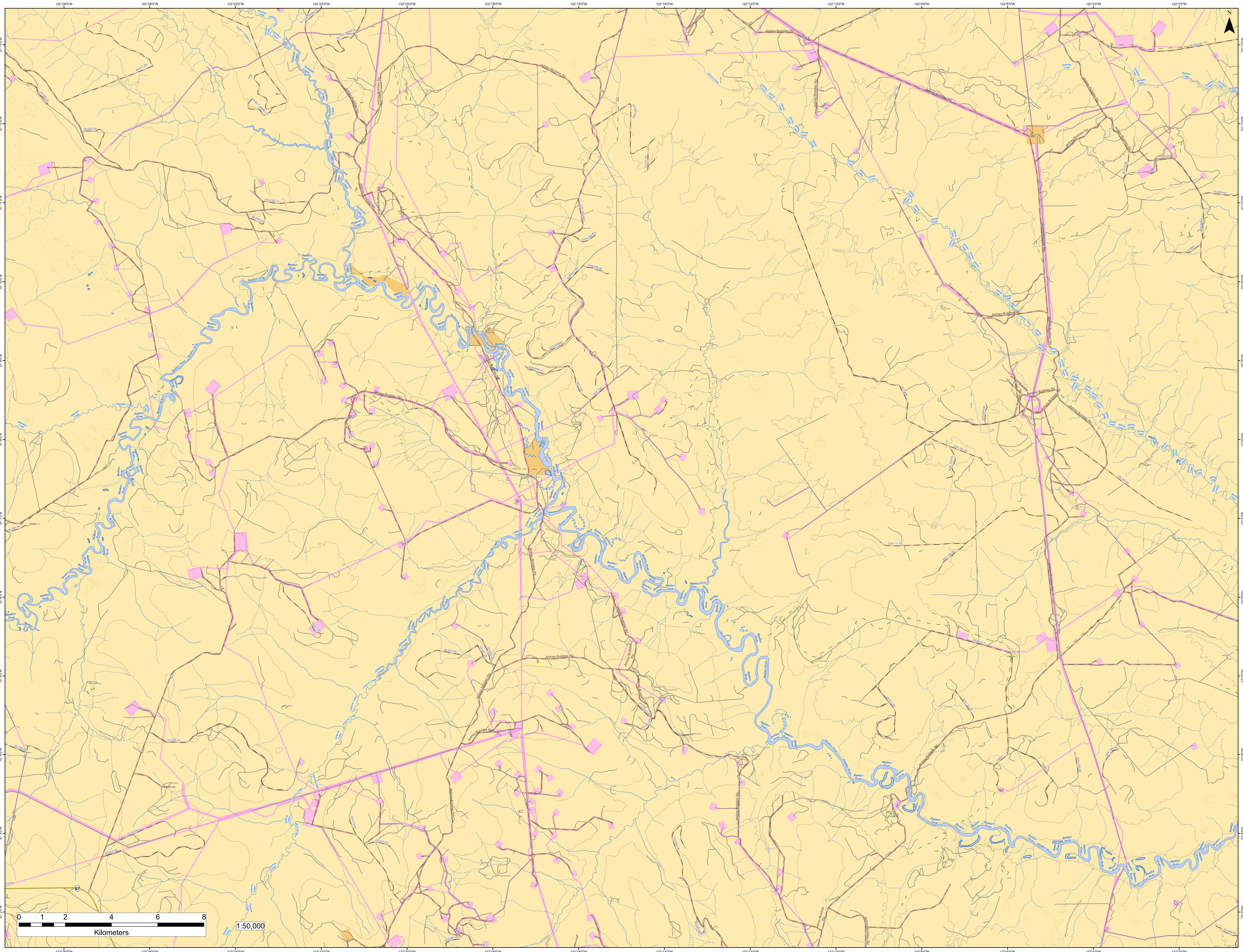

N
122°28'0"W
122°26'0"W
122°24'0"W
122°22'0"W
122°20'0"W
122°18'0"W
122°16'0"W
122°14'0"W
122°12'0"W
122°10'0"W
122°8'0"W
122°6'0"W
122°4'0"W
122°2'0"W
57°13'0"N
57°12'0"N
57°11'0"N
57°10'0"N
57°9'0"N
57°8'0"N
57°7'0"N
57°6'0"N
57°5'0"N
57°4'0"N
57°3'0"N
57°2'0"N
Jedney-Bubbles Rd
Beatton River
Apsassin Creek
Jedney Creek
Bubbles Creek
Julienne Creek
Wapistan Creek
TA1145-36084-A
TA1145-36084-B
TA0611-36083-A
TA0611-36083-03
36-071-00
36-065-00
36-042-00
040-OGC-2
36-040-03
36-081-04
S24-090-00
24-227-00
622-100RD
S24-059-00
S24-058-00
S24-057-00
622-600RD
S24-049-01
622-705
622-709
621700
621800
24-325-00
24-213-00
24-209-00
BEAVER
01BR1
S24-094-00
S24-101-02
S24-103-00
24-005-00
S24-111-00
S24-108-00
PDR 213
24-011-00
S24-133-00
DM01
DM02
S24-155-00
S24-158-02
03-099-00
03-011-04
03-026-00
03-028-00
03-013-01
03-013-00
03-019-00
03-017-00
03-021-00
03-021-00
03-022-00
03-010-00
03-023-00
03-095-00
S03-051-00
SWITCHBACK1
97
0
1
2
4
6
8
Kilometers
1:50,000